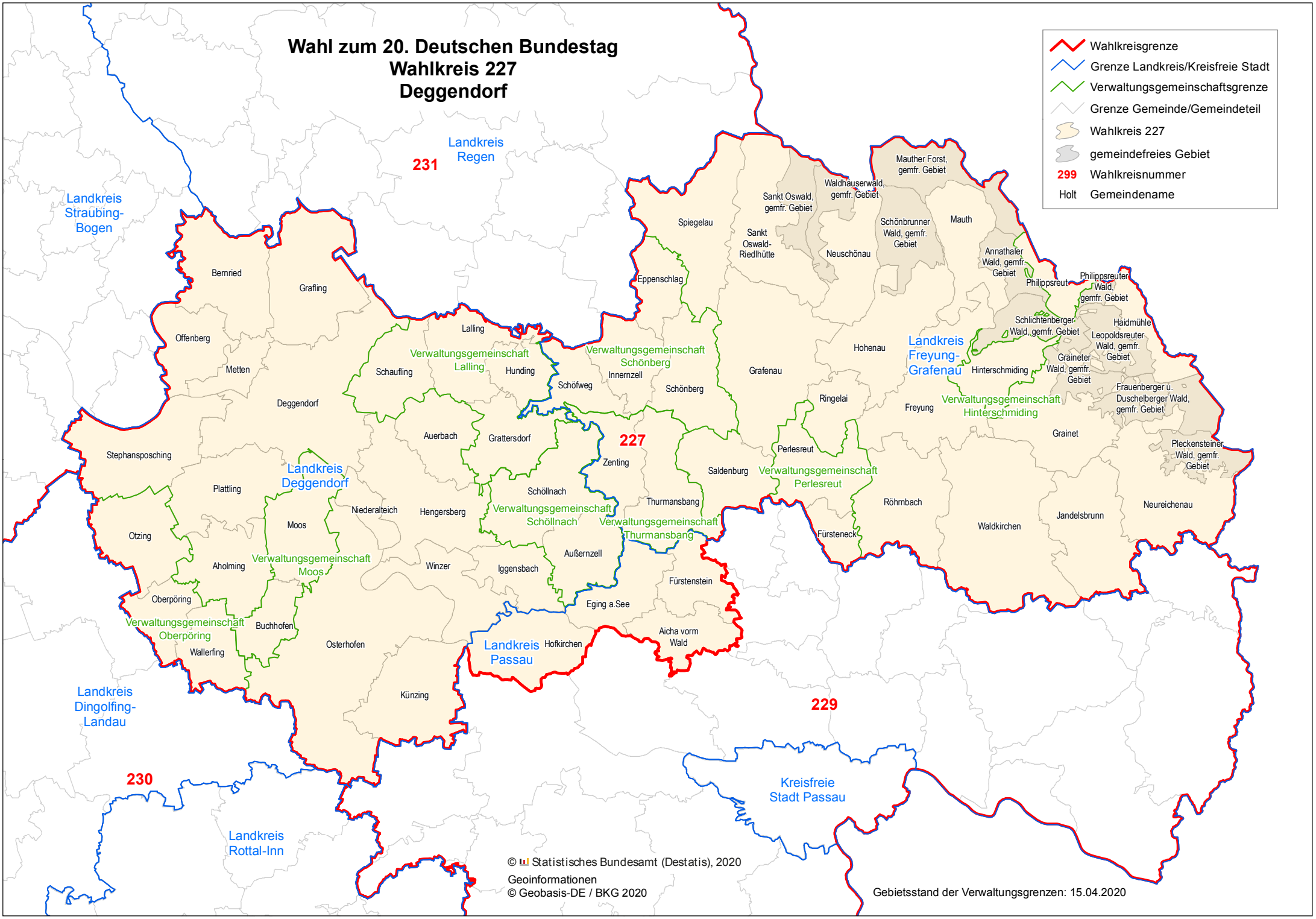Wahl zum 20. Deutschen Bundestag
Wahlkreis 227
Deggendorf